

2021-2022 Instructional Calendar

**Extending Our Academic Year for
Greater Student Success**

Options for Parents and Guardians to Consider



Extending the academic year with ten (10) additional instructional days will provide...

- Extended learning opportunities for our students
- More time for learning recovery
- Opportunities for teachers to cover learning standards and curriculum with greater depth
- More time for students to engage in social-emotional activities



THREE OPTIONS

OPTION 1

School year starts 5 days earlier

First semester

- August 10, 2021 through December 17, 2021

2-week Winter Recess

Second Semester

- January 3, 2022 through June 10, 2022

OPTION 2

School year starts 10 days earlier

First semester

- August 3, 2021 through December 17, 2021

3-week Winter Recess

Second Semester

- January 10, 2022 through June 10, 2022

OPTION 3

First semester

- August 17, 2021 through December 17, 2021

3-week Winter Recess

Second Semester

- January 10, 2022 through June 10, 2022

**August 10
to
June 10**



LOS ANGELES UNIFIED SCHOOL DISTRICT

Option 1 Draft

SINGLE TRACK INSTRUCTIONAL SCHOOL CALENDAR 2021-2022

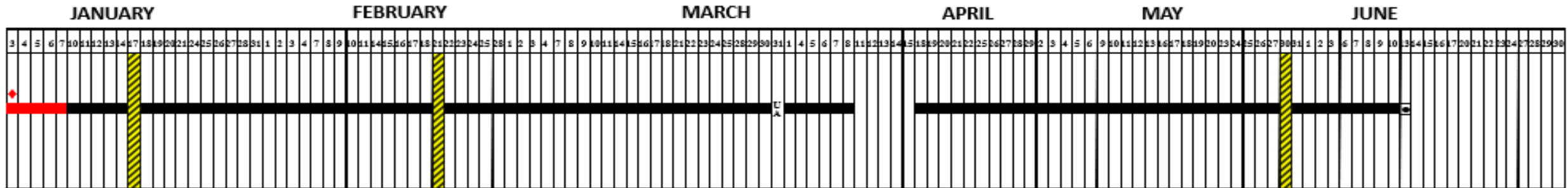
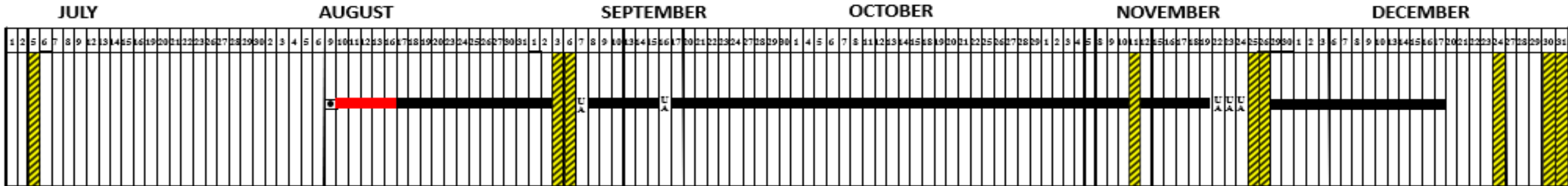

Semester 1 – 84 Days

Semester 2 – 106 Days

■ – School Days

◆ – First Day of Second Semester

UA – Unassigned Day, no classes in session

▨ – Holiday

□ – Pupil Free Day

IMPORTANT DATES:

07-05-2021	Independence Day	11-25 & 11-26-21	Thanksgiving Holiday	03-31-2022	Cesar E. Chavez
08-10-2021	First Day of Instruction	12-20 thru 12-31-2021	Winter Recess	04-11 thru 04-15-2022	Birthday Observed
09-03-2021	Admission Day	◆ 01-03-2022	Second Semester Begins	05-30-2022	Spring Recess
09-06-2021	Labor Day	01-17-2022	Dr. Martin L. King, Jr.'s Birthday	* 06-10-2022	Memorial Day
11-11-2021	Veterans Day	02-21-2022	Presidents' Day		Last Day of Instruction

**August 3
to
June 10**



LOS ANGELES UNIFIED SCHOOL DISTRICT **Option 2 Draft**

SINGLE TRACK INSTRUCTIONAL SCHOOL CALENDAR 2021-2022

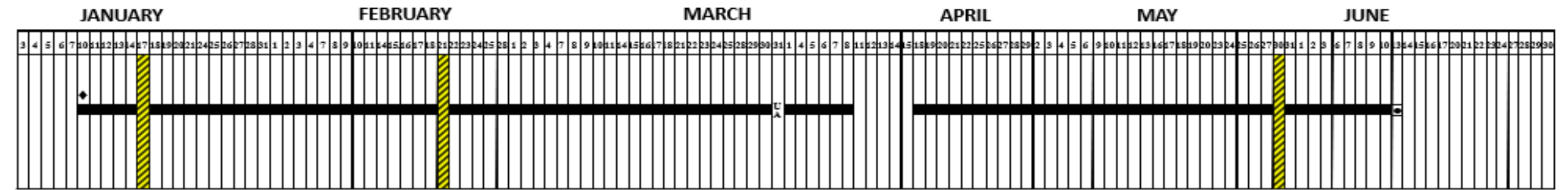
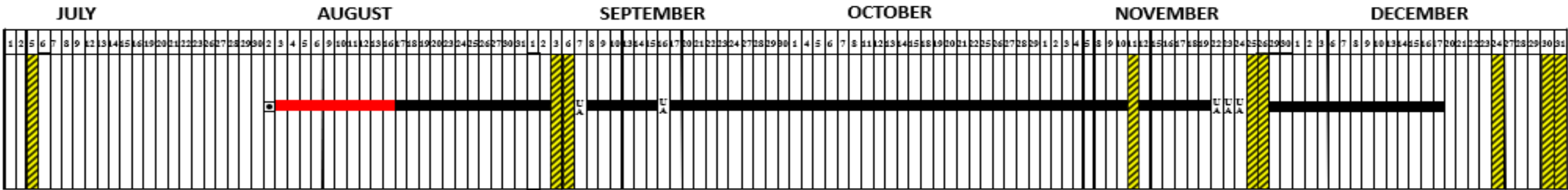

Semester 1 – 89 Days Semester 2 – 101 Days ■ – School Days ◆ – First Day of Second Semester UA – Unassigned Day, no classes in session ▨ – Holiday □ – Pupil Free Day

IMPORTANT DATES:					
07-05-2021	Independence Day	11-25 & 11-26-21	Thanksgiving Holiday	03-31-2022	Cesar E. Chavez Birthday Observed
08-03-2021	First Day of Instruction	12-20 thru 01-07-2022	Winter Recess	04-11 thru 04-15-2022	Spring Recess
09-03-2021	Admission Day	◆ 01-10-2022	Second Semester Begins	05-30-2022	Memorial Day
09-06-2021	Labor Day	01-17-2022	Dr. Martin L. King, Jr.'s Birthday	* 06-10-2022	Last Day of Instruction
11-11-2021	Veterans Day	02-21-2022	Presidents' Day		

**August 17
to
June 10**



LOS ANGELES UNIFIED SCHOOL DISTRICT Option 3 Draft

SINGLE TRACK INSTRUCTIONAL SCHOOL CALENDAR 2021-2022

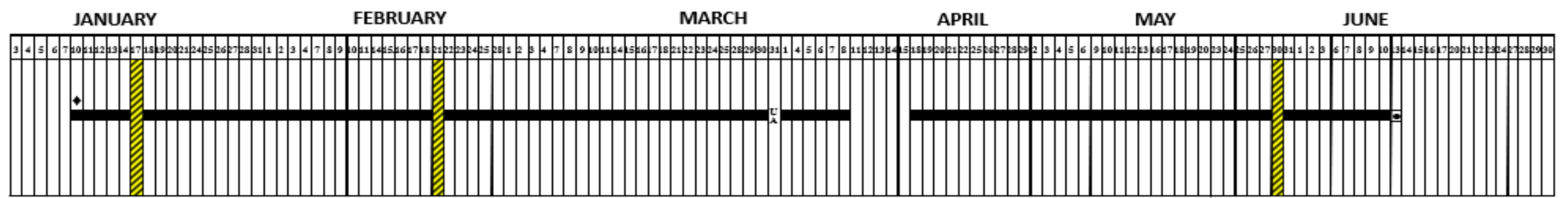
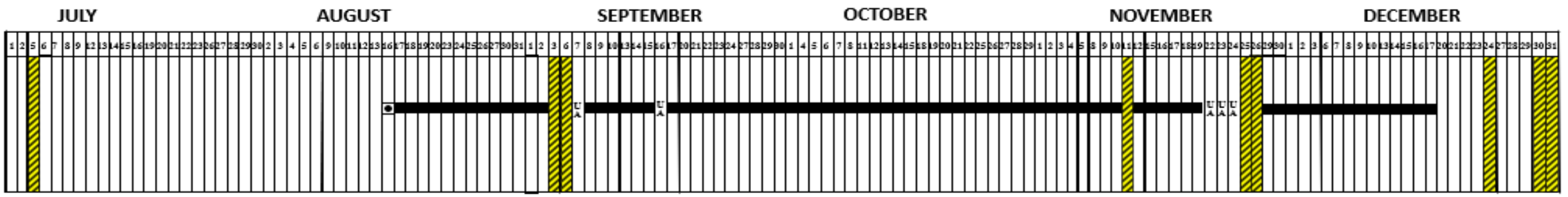

Semester 1 – 79 Days Semester 2 – 101 Days ■ – School Days ◆ – First Day of Second Semester UA – Unassigned Day, no classes in session ▨ – Holiday □ – Pupil Free Day

<u>IMPORTANT DATES:</u>					
07-05-2021	Independence Day	11-25 & 11-26-21	Thanksgiving Holiday	03-31-2022	Cesar E. Chavez Birthday Observed
08-17-2021	First Day of Instruction	12-20-2021 thru 01-07-2022	Winter Recess	04-11 thru 04-15-2022	Spring Recess
09-03-2021	Admission Day	◆ 01-10-2022	Second Semester Begins	05-30-2022	Memorial Day
09-06-2021	Labor Day	01-17-2022	Dr. Martin L. King, Jr.'s Birthday	* 06-10-2022	Last Day of Instruction
11-11-2021	Veterans Day	02-21-2022	Presidents' Day		

OPTION	INFORMATION	POTENTIAL BENEFITS	POTENTIAL CHALLENGES
1 August 10, 2021 to June 10, 2022	<ul style="list-style-type: none"> • Adds ten (10) days to the school year <ul style="list-style-type: none"> ○ Five (5) days at start of year ○ Five (5) days at start of second semester • <u>Two-week</u> Winter Recess 	<ul style="list-style-type: none"> • Adds additional instruction and social-emotional support for all students • Supports additional time to prepare college applications • Minimizes learning loss between summer school and traditional school year 	<ul style="list-style-type: none"> • Limits credit recovery opportunities, enrichment, and intervention for all students • Impacts student attendance after winter break as families are accustomed to a three-week winter recess
OPTION	INFORMATION	POTENTIAL BENEFITS	POTENTIAL CHALLENGES
2 August 3, 2021 to June 10, 2022	<ul style="list-style-type: none"> • Adds ten (10) days to the start of the school year • <u>Three-week</u> Winter Recess 	<ul style="list-style-type: none"> • In addition to benefits in Option 1, • Balances the first and second semesters • Maintains time for credit recovery, enrichment, and intervention opportunities 	<ul style="list-style-type: none"> • Provides a one-week vacation for students and staff participating in summer school • Impacts attendance for end of summer term/first week of school
OPTION	INFORMATION	POTENTIAL BENEFITS	POTENTIAL CHALLENGES
3 August 17, 2021 to June 10, 2022	<ul style="list-style-type: none"> • Regular Instructional Calendar 	<ul style="list-style-type: none"> • N/A 	<ul style="list-style-type: none"> • N/A

ENSURE YOUR VOICE IS HEARD ASEGÚRESE QUE SE ESCUCHE SU VOZ

Parents/Guardians may submit comments regarding
the 2021-2022 Instructional Calendar Options

by email at:

schooloperations@lausd.net

Padres/Guardianes pueden entregar comentarios
en cuanto al Calendario de Instrucción de
2021-2022 por correo electrónico a:

schooloperations@lausd.net

